

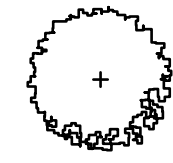
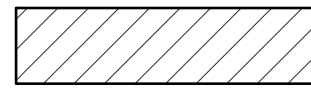

**LEGEND**

-  EXISTING SHADE TREE
-  SHADE TREE WITHIN STATE RIGHT-OF-WAY
-  POTENTIAL AREA TO BE CLEARED

DATE: 08/06/2021  
 PROJECT NO: 2101256  
 DRAWN BY: KRF  
 CHECKED BY: GH  
 REVISIONS:

NO.	DESCRIPTION	DATE

COPYRIGHT © DESIGN RESOURCES GROUP

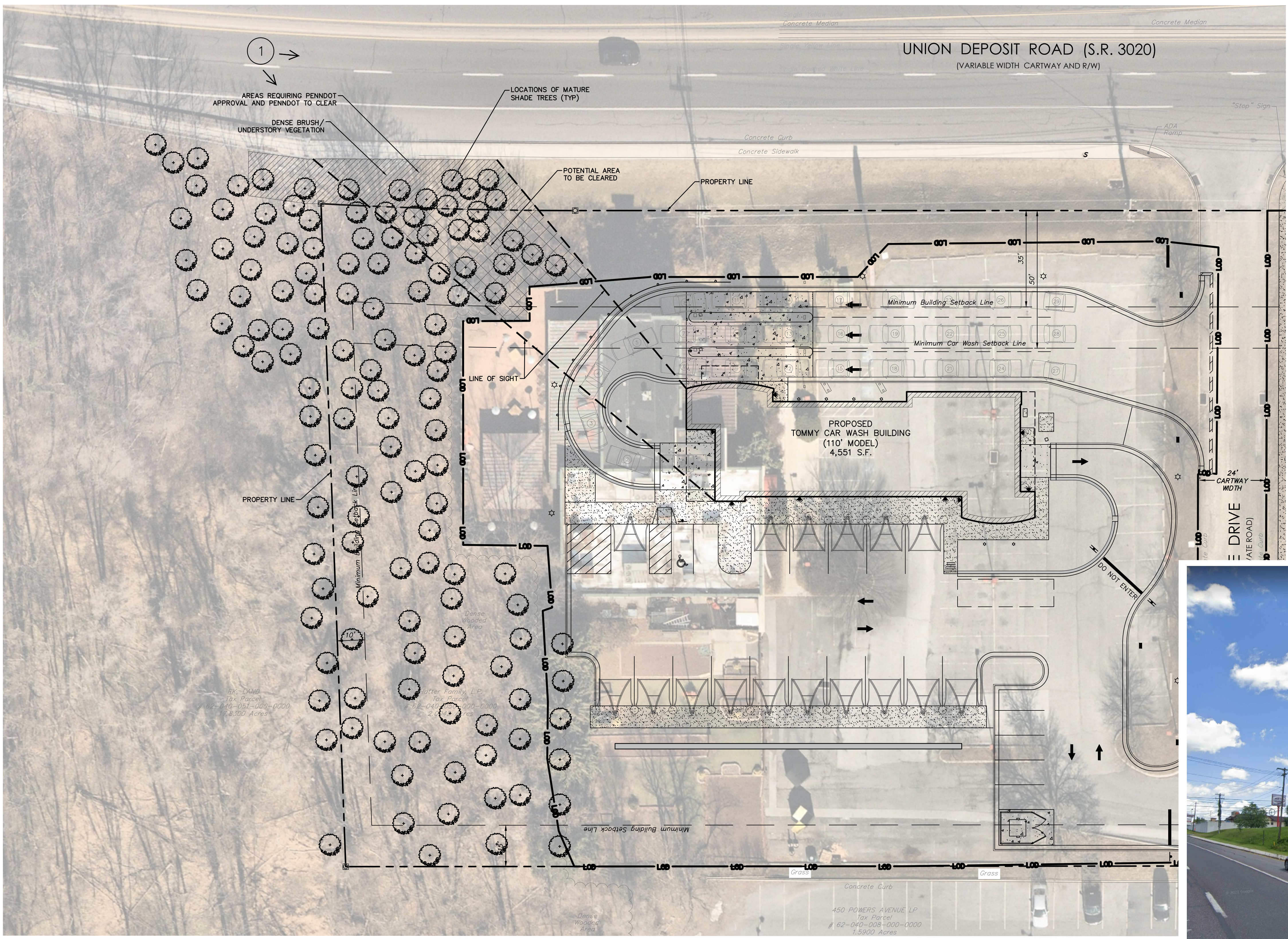
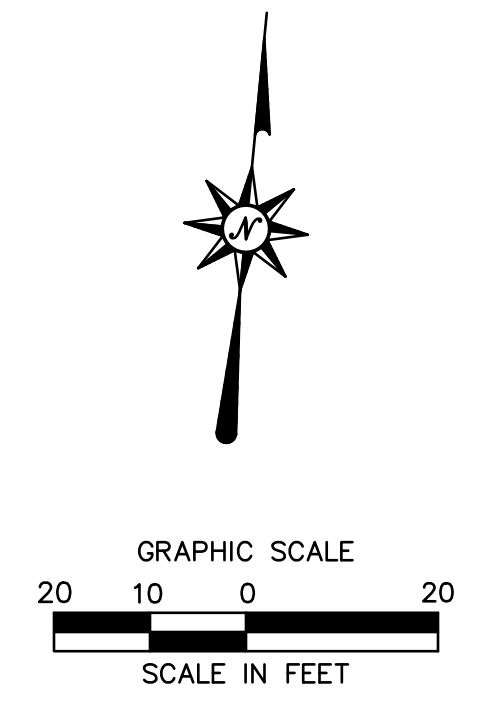

① EXISTING STREET VIEW

**811** Know what's below.  
 Call before you dig.

PENNSYLVANIA ACT 287 (1974) AS AMENDED BY PENNSYLVANIA ACT 199 (2004) REQUIRES NO LESS THAN THREE (3) WORKING DAYS AND NO MORE THAN (10) WORKING DAYS NOTICE TO UTILITIES BEFORE YOU EXCAVATE, DRILL, BLAST OR DEMOLISH. PA ONE-CALL SERIAL NO. 20211932347-000

**TOMMY CAR WASH SYSTEM**  
 3523 UNION DEPOSIT RD  
 HARRISBURG, PA

**P2825**

Architecture  
 Engineering  
 Environmental  
 Land Surveying



2601 Market Place  
 Suite 350  
 Harrisburg, PA 17110  
 (717) 943-1465  
 (717) 651-9858 Fax  
 Project No. 2101256

  
**CHRISTIANSON**  
 COMPANIES

PH. (701) 281-9500  
 FAX (701) 281-9501

4609 33RD AVE. S.  
 SUITE 400  
 FARGO, ND 58104

  
**PRG**  
 DESIGN

PH. (701) 499-0212  
 FAX (701) 281-9501

**SHEET DESCRIPTION:**  
 TREE EXHIBIT

Sheet  
**EXH-1**  
 No.01 of 1